

Baxter & Woodman of Wisconsin

326 NORTH PINE STREET / BURLINGTON, WI 53105 / 414/763-7834
FAX / 414/763-2509

PLAT OF SURVEY FOR JOSEPH M. DVORNIK

Lots 1, 2 and Northwesterly 20 feet of Lot 3 adjoining Lot 2 in Block 20 on map entitled "Second Map of Interlaken", Town of Sugar Creek, in Vol. 9 of Plats on page 112 in the office of the Register of Deeds in and for Walworth County, Wisconsin.

NOTE: Contractor will be responsible to field verify all stakes for location and dimension prior to construction. If any discrepancies should arise, please notify this office at once.

Proposed building was rough staked on actual corners with 5 foot offset marked hereon by X.

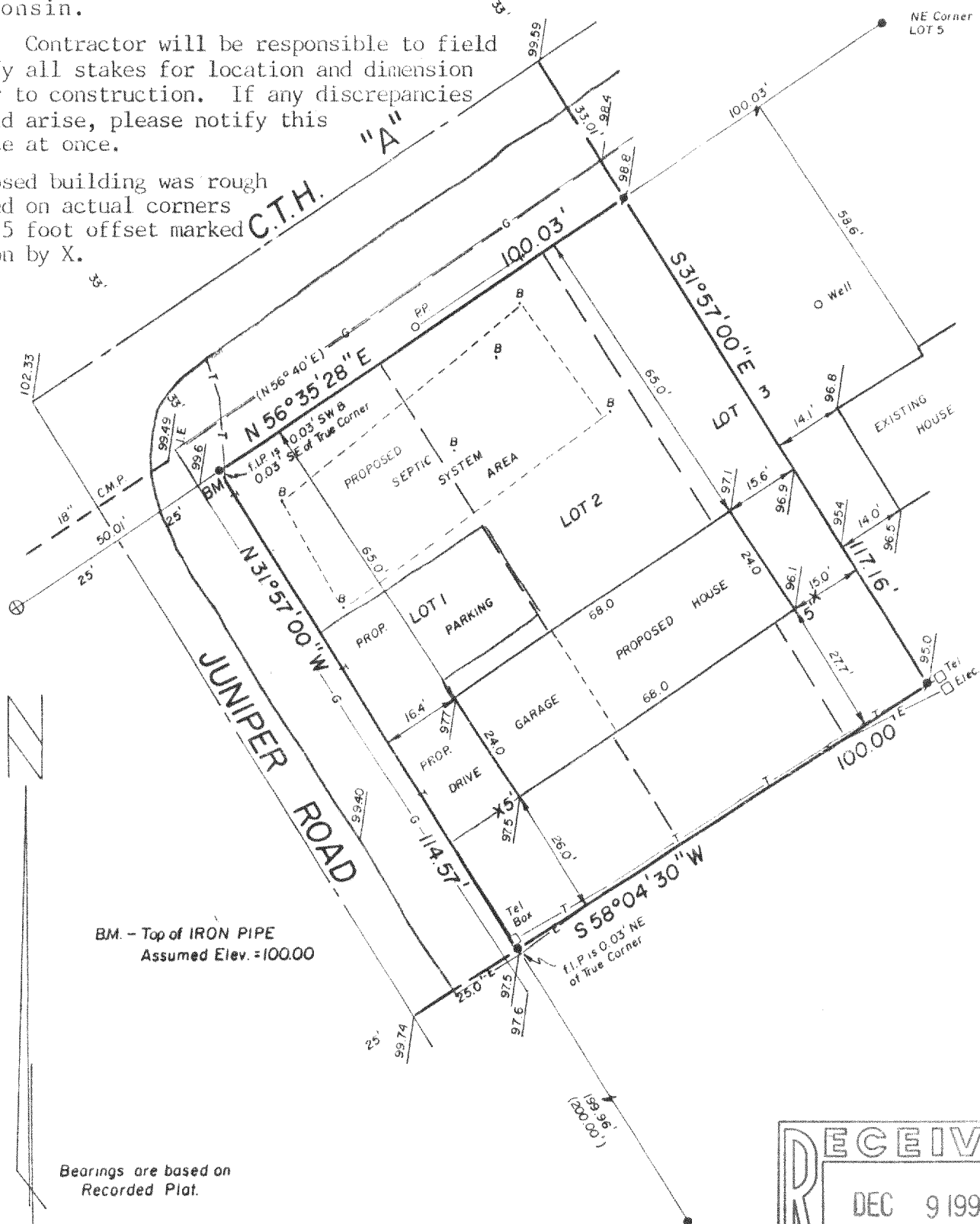

BM. - Top of IRON PIPE
Assumed Elev. = 100.00

Bearings are based on
Recorded Plat.

"I hereby certify that I have surveyed the above described property and that the above map is a true representation thereof and shows the size and location of the property, its exterior boundaries, the location of all visible structures and dimensions of all principal buildings thereon, boundary fences, apparent easements, roadways and visible encroachments, if any.

"This survey is made for the use of the present owners of the property, and also those who purchase, mortgage, or guarantee the title thereto within one year from date hereof."

NO MONUMENTATION HAS BEEN WAIVED IN ACCORDANCE
WITH A-E 7.01(2) OF THE WISCONSIN ADMINISTRATIVE
CODE.

This is an original print only
if seal is imprinted in red.

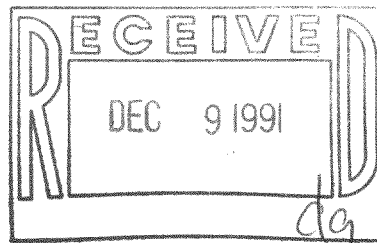

- LEGEND**
- + CHISEL CUT IN CONCRETE
 - o PK NAIL
 - FOUND IRON PIPE - 1"
 - FOUND IRON PIPE - 1-1/2"
 - SET IRON PIPE -
 - FOUND BRASS CAPPED MONUMENT
 - ⊕ FOUND CONCRETE MONUMENT
 - FENCE
 - () RECORDED AS
 - 99.4 EXISTING GROUND ELEVATION

SCALE - 1" = 30'

George J. Appel
WISCONSIN REGISTERED LAND SURVEYOR

Rev 11/7/91
10/30/91

DATE

FIELD WORK BY

DRAWN BY S/M

91210
JOB NUMBER

316-522

GI 00253D